



# Paxton integration

The integration of Paxton access control systems with Arteco Video Event Management Software (VEMS) enhances the security of your organization and increases the ability to react promptly to events while seamlessly combining with any existing security equipment.

Thanks to Arteco Open Connector, Paxton's Net2 range devices are now manageable within Arteco NEXT, allowing businesses to secure people and assets in a very powerful yet easy manner.

Available as a plug-in for the Arteco VEMS, the integration enables you to control Paxton's access control systems in combination with video cameras, intrusion systems, video analytics and numerous other devices from one centralized interface, no matter the size of the project.

## Designed for operators

Operators are at the forefront of security. Any event from Paxton access control systems can be configured to generate an alarm, allowing operators to focus only on what's critically important and potentially threatening, such as door-forced-open or door-open-too-long alerts. This empowers operators through a smart and cohesive approach to security.

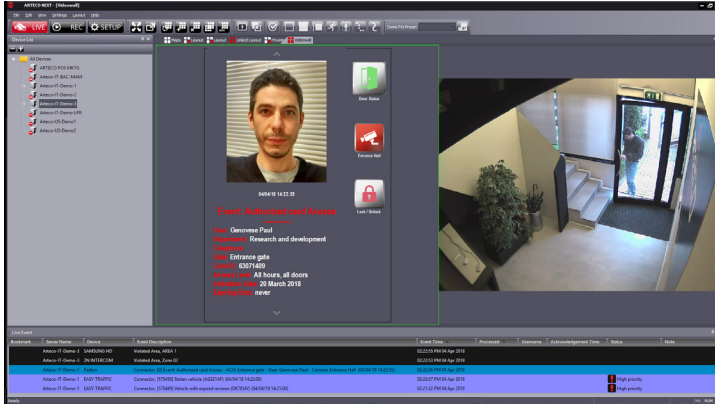

Linking access control events to video and other security systems allows the operator to verify a person and remotely control the doors.

Embedded audio controls also allow the operator to talk with individuals, verifying authorizations and facilitating the communication of instructions and information.

Operators can monitor status and control (lock, open, etc.) access points directly via the map.

This provides a complete overview of the situation at the facility in real time.



## Valuable

Integrating Paxton's access control systems into Artec NEXT grants users a variety of advantages:

- **Cost-effective:** the configuration is simple and quick to implement, even if the access control system is already installed.
- **Scalable:** compatible with Artec eMotion, Active and Extreme VEMS suites.
- **Immediate:** manage access rights and requests with live video and real-time notifications via Artec NEXT and Artec Mobile.
- **Versatile:** from small buildings to large installations with thousands of access points, all solutions are customizable and complementary.

## Plug-in compatibility

Artec NEXT is compatible with Paxton Net2v5 software and its device compatibility range.

